

STATE OF SOUTH CAROLINA
COUNTY OF GREENVILLE

FILED
GREENVILLE CO. S. C.
OCT 1 5 10 PM 1965
BOOK 783 PAGE 298

OLLIE F. SWORTH
R.M.C.

KNOW ALL MEN BY THESE PRESENTS, that Southeastern Land Company
A Corporation chartered under the laws of the State of South Carolina and having a principal place of business at
Greenville, State of South Carolina, in consideration of
Fifteen hundred and Fifty and no/100 (\$1,550.00)-----Dollars,
the receipt of which is hereby acknowledged, has granted, bargained, sold, and released, and by these presents does grant, bargain, sell and
release unto Jack E. Shaw, his heirs and assigns

All that certain lot of land lying in the State of South Carolina, County of
Greenville, on Cherokee Drive, shown as lot no. 5 on a plat made by Dalton & Neves,
Engineers, recorded in the R.M.C. Office for Greenville County in Plat Book YY at
page 31 and being described according to said plat as follows:

BEGINNING at an iron pin on the southern side of Cherokee Drive at the joint
corner of lots nos. 5 and 6 and running thence along the line of lot no. 6, S 57-11 W,
200.0 feet to an iron pin; thence running S 32-49 E; 97.0 feet to an iron pin; thence
running N 57-11 E, 200.0 feet to an iron pin at the joint corner of lot no. 4; and
thence running N 32-49 W, 97.0 feet along Cherokee Drive to the point of beginning.

The above described property being a portion of the property conveyed to the
Grantor by deed recorded in Deed Book 699 at page 334 in the R.M.C. Office for
Greenville County.

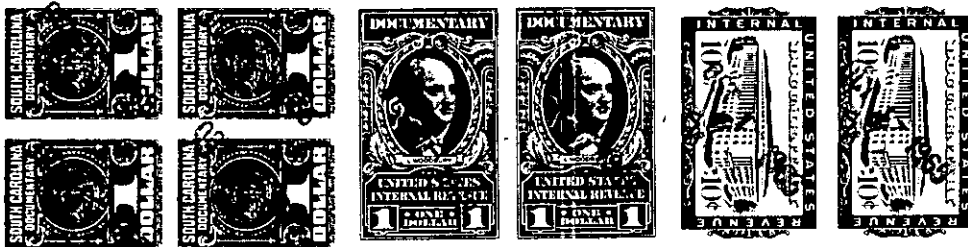

together with all and singular the rights, members, hereditaments and appurtenances to said premises belonging or in any wise incident or
appertaining; to have and to hold all and singular the premises before mentioned unto the grantee(s), and the grantee's(s') heirs or
successors and assigns, forever. And, the grantor does hereby bind itself and its successors to warrant and forever defend all and singular
said premises unto the grantee(s) and the grantee's(s') heirs or successors and against every person whomsoever lawfully claiming or to
claim the same or any part thereof.

IN WITNESS whereof the grantor has caused its corporate seal to be affixed hereto and these presents to be subscribed by its duly authorized
officers, this 20 day of September 1965

SIGNED, sealed and delivered in the presence of:

Betty Lou Branyon
Margaret J. Ayers

Southeastern Land Company (SEAL)
A Corporation
By: Robert J. Dobson
President
[Signature]
Secretary

STATE OF SOUTH CAROLINA
COUNTY OF Greenville

PROBATE

Personally appeared the undersigned witness and made oath that (s)he saw the within named Cor-
poration, by its duly authorized officers, sign, seal and as the grantor's act and deed deliver the within written deed and that (s)he,
with the other witness subscribed above witnessed the execution thereof.

SWORN to before me this 20th day of September 19 65 .

Betty Lou Branyon (SEAL)
Notary Public for South Carolina.

Margaret J. Ayers

RECORDED this 1st day of October 19 65, at 5:10 P. M., No. 10361

-271- P15.13-1-357